lab 6 stmp + ftp

ips

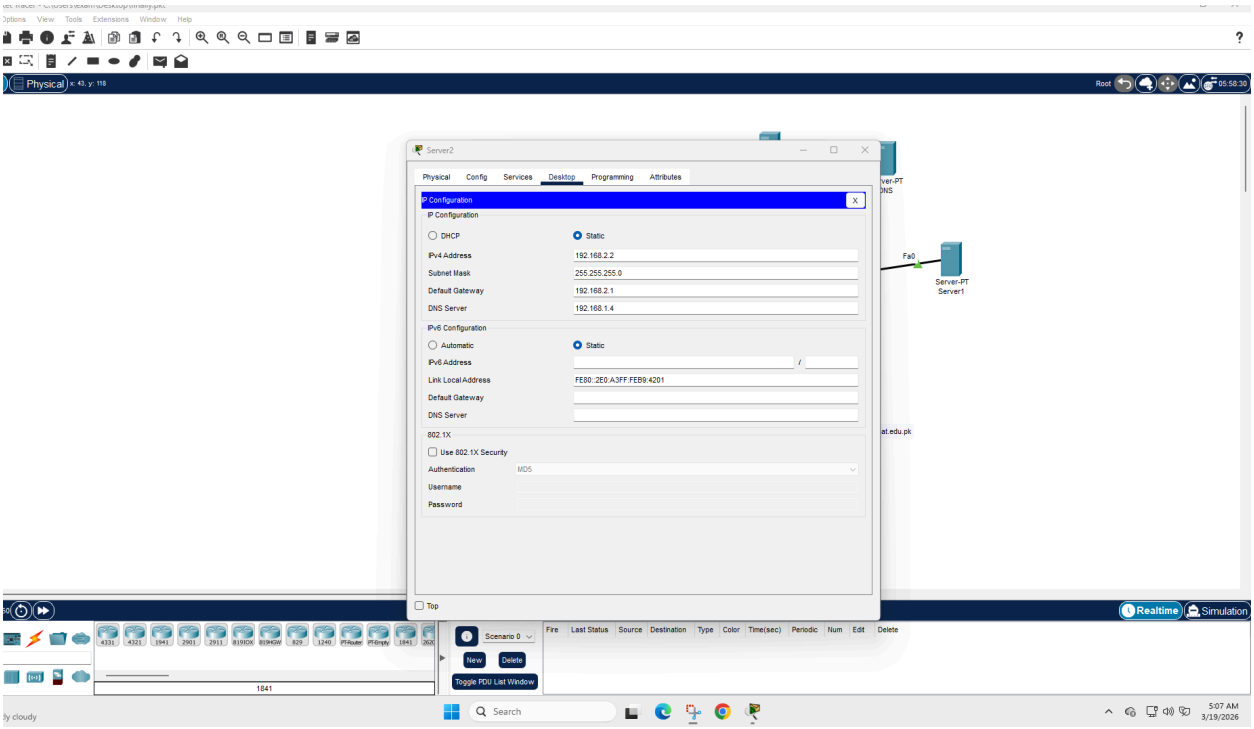

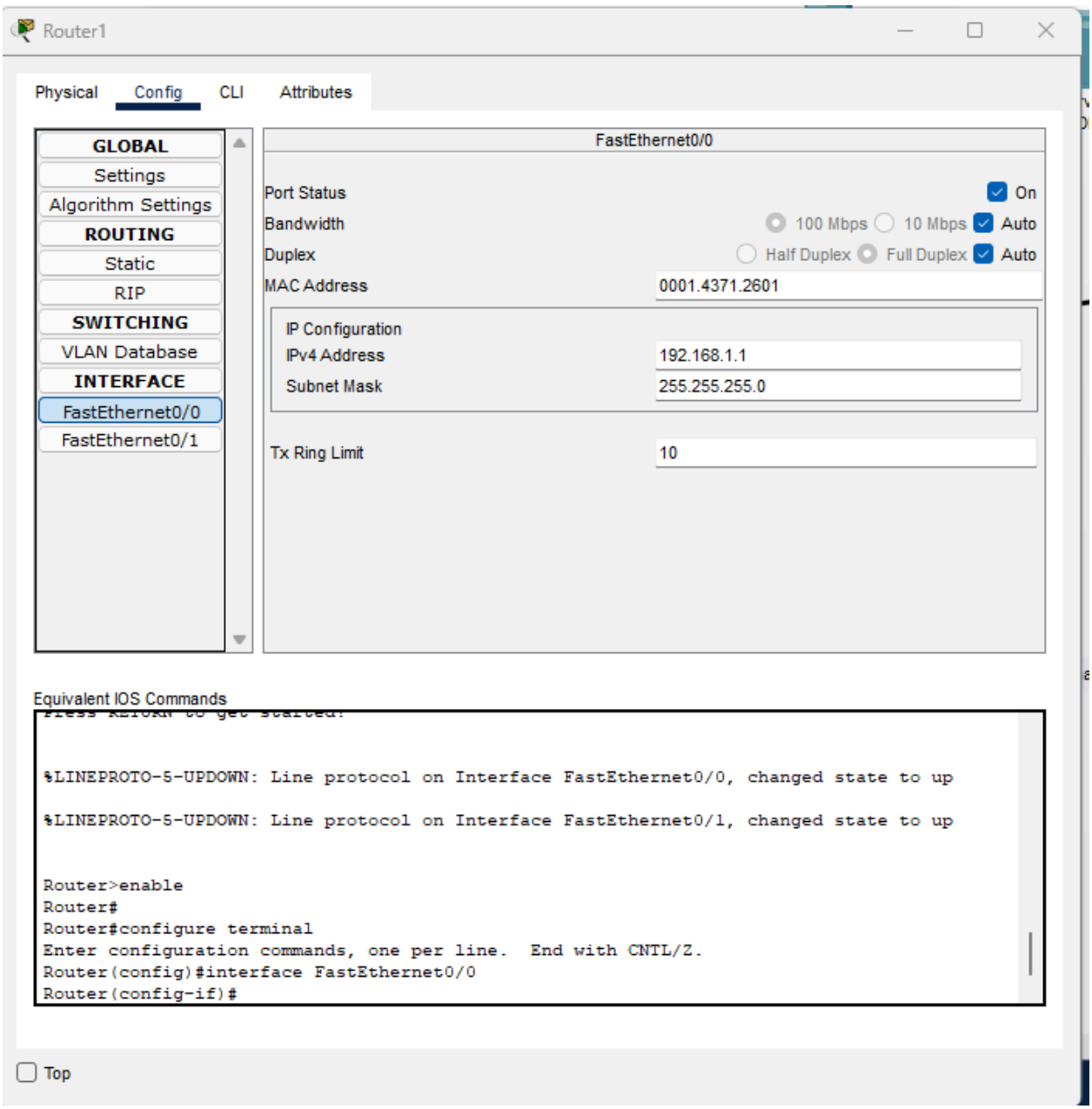
Router1
Physical
Config
CLI
Attributes
GLOBAL
Settings
Algorithm Settings
ROUTING
Static
RIP
SWITCHING
VLAN Database
INTERFACE
FastEthernet0/0
FastEthernet0/1
FastEthernet0/0
Port Status
On
Bandwidth
100 Mbps
10 Mbps
Auto
Duplex
Half Duplex
Full Duplex
Auto
MAC Address
0001.4371.2601
IP Configuration
IPv4 Address
192.168.1.1
Subnet Mask
255.255.255.0
Tx Ring Limit
10
Equivalent IOS Commands
%LINEPROTO-5-UPDOWN: Line protocol on Interface FastEthernet0/0, changed state to up
%LINEPROTO-5-UPDOWN: Line protocol on Interface FastEthernet0/1, changed state to up
Router>enable
Router#
Router#configure terminal
Enter configuration commands, one per line. End with CNTL/Z.
Router(config)#interface FastEthernet0/0
Router(config-if)#
Top

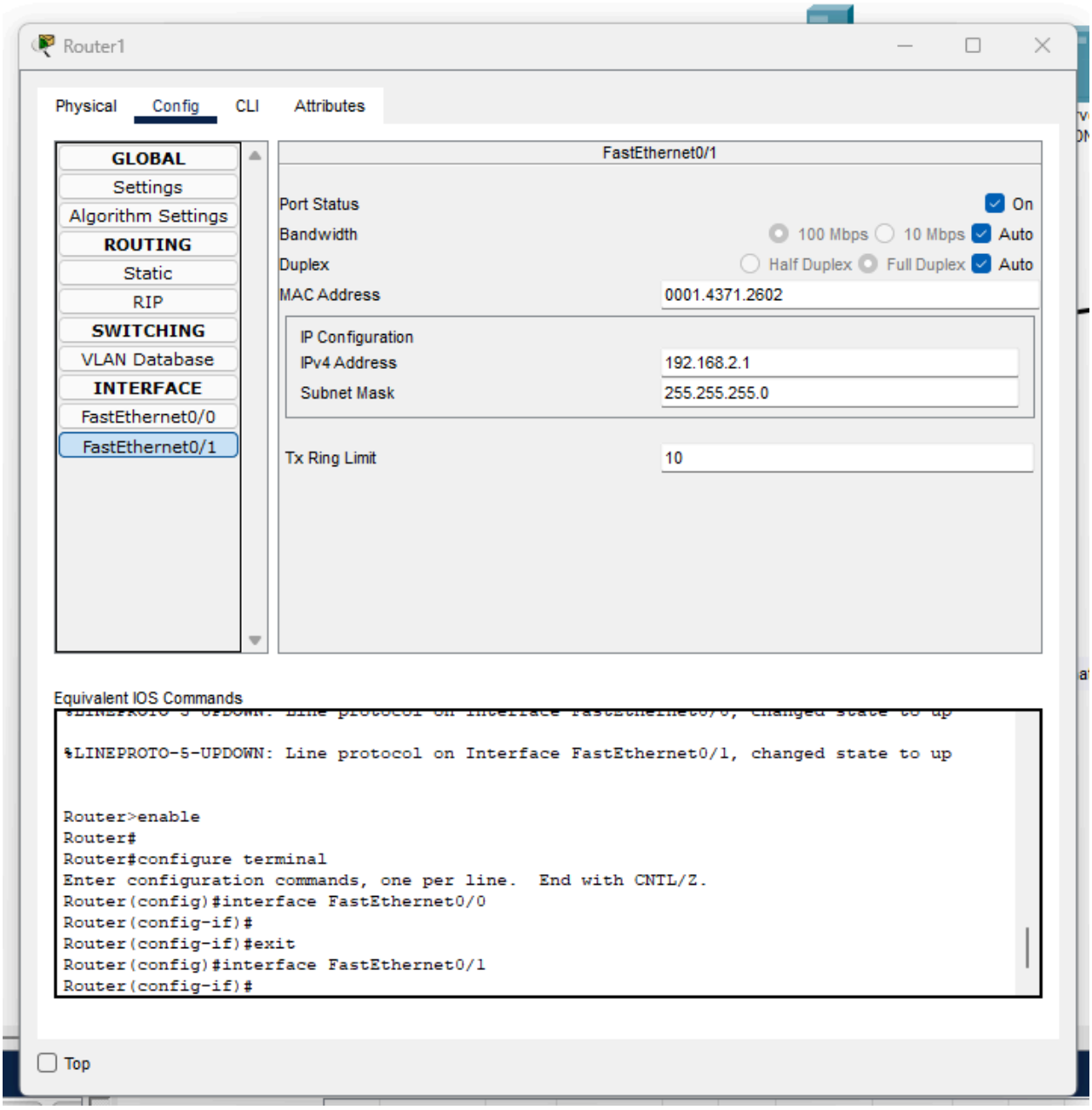
Router1
Physical
Config
CLI
Attributes
GLOBAL
Settings
Algorithm Settings
ROUTING
Static
RIP
SWITCHING
VLAN Database
INTERFACE
FastEthernet0/0
FastEthernet0/1
FastEthernet0/1
Port Status
On
Bandwidth
100 Mbps
10 Mbps
Auto
Duplex
Half Duplex
Full Duplex
Auto
MAC Address
0001.4371.2602
IP Configuration
IPv4 Address
192.168.2.1
Subnet Mask
255.255.255.0
Tx Ring Limit
10
Equivalent IOS Commands
%LINEPROTO-5-UPDOWN: Line protocol on Interface FastEthernet0/1, changed state to up
Router>enable
Router#
Router#configure terminal
Enter configuration commands, one per line. End with CNTL/Z.
Router(config)#interface FastEthernet0/0
Router(config-if)#
Router(config-if)#exit
Router(config)#interface FastEthernet0/1
Router(config-if)#
Top

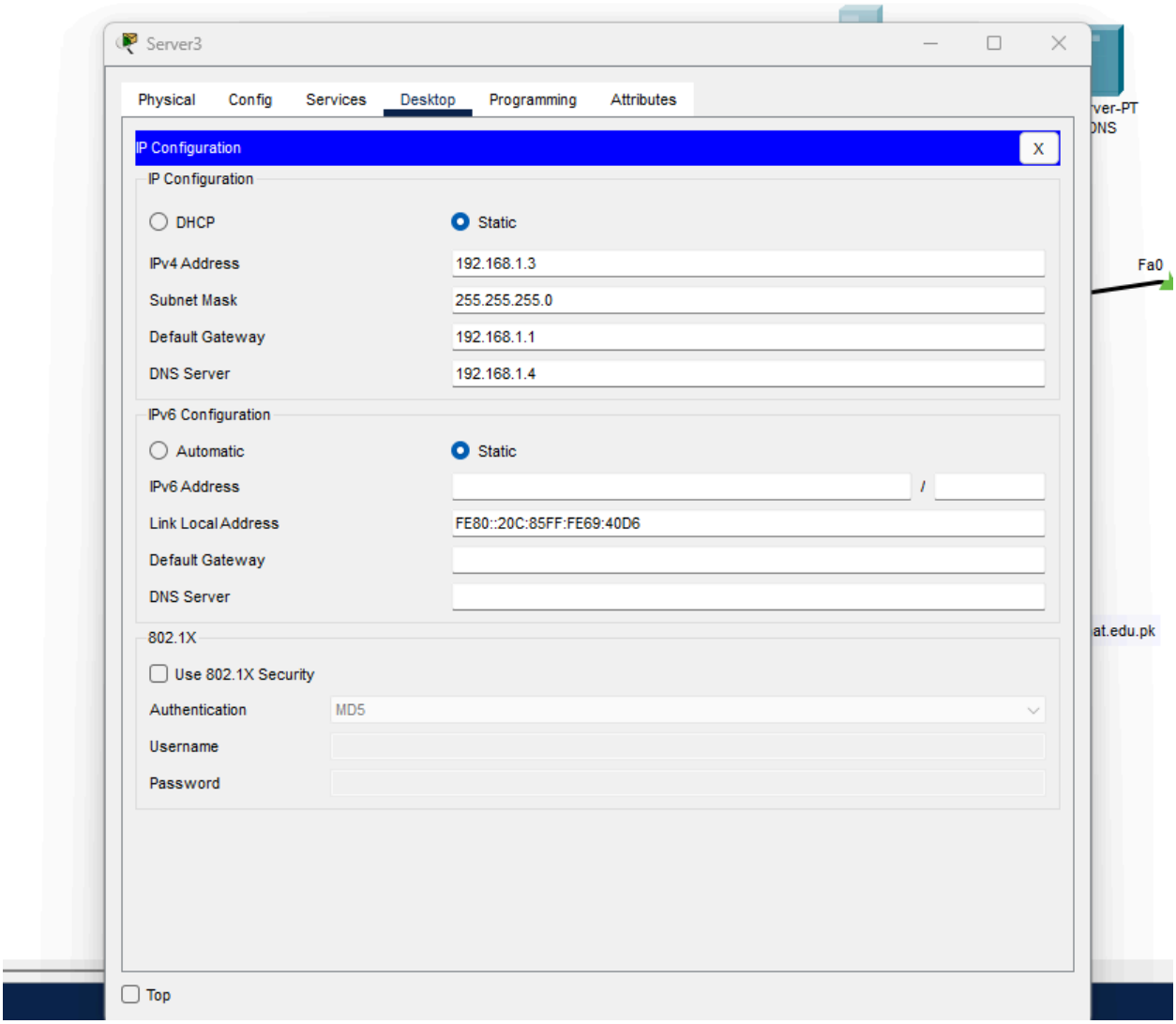
Server3
Physical
Config
Services
Desktop
Programming
Attributes
IP Configuration
X
IP Configuration
DHCP
Static
IPv4 Address
192.168.1.3
Subnet Mask
255.255.255.0
Default Gateway
192.168.1.1
DNS Server
192.168.1.4
IPv6 Configuration
Automatic
Static
IPv6 Address
/
Link Local Address
FE80::20C:85FF:FE69:40D6
Default Gateway
DNS Server
802.1X
Use 802.1X Security
Authentication
MD5
Username
Password
Top
Fa0
at.edu.pk

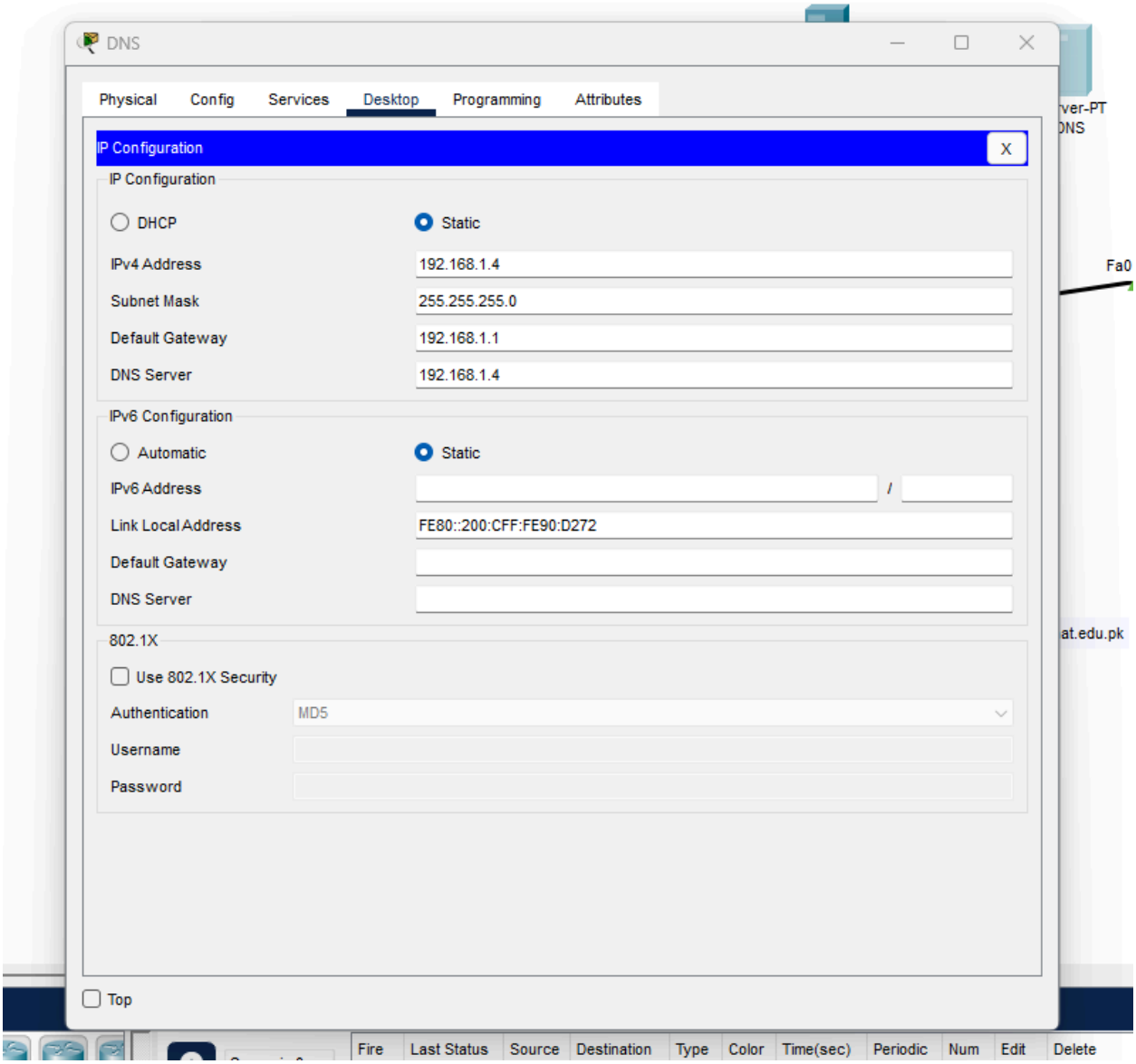
DNS
Physical
Config
Services
Desktop
Programming
Attributes
IP Configuration
X
IP Configuration
DHCP
Static
IPv4 Address
192.168.1.4
Subnet Mask
255.255.255.0
Default Gateway
192.168.1.1
DNS Server
192.168.1.4
IPv6 Configuration
Automatic
Static
IPv6 Address
/
Link Local Address
FE80::200:CFF:FE90:D272
Default Gateway
DNS Server
802.1X
Use 802.1X Security
Authentication
MD5
Username
Password
Top
Fa0
at.edu.pk
Fire
Last Status
Source
Destination
Type
Color
Time(sec)
Periodic
Num
Edit
Delete

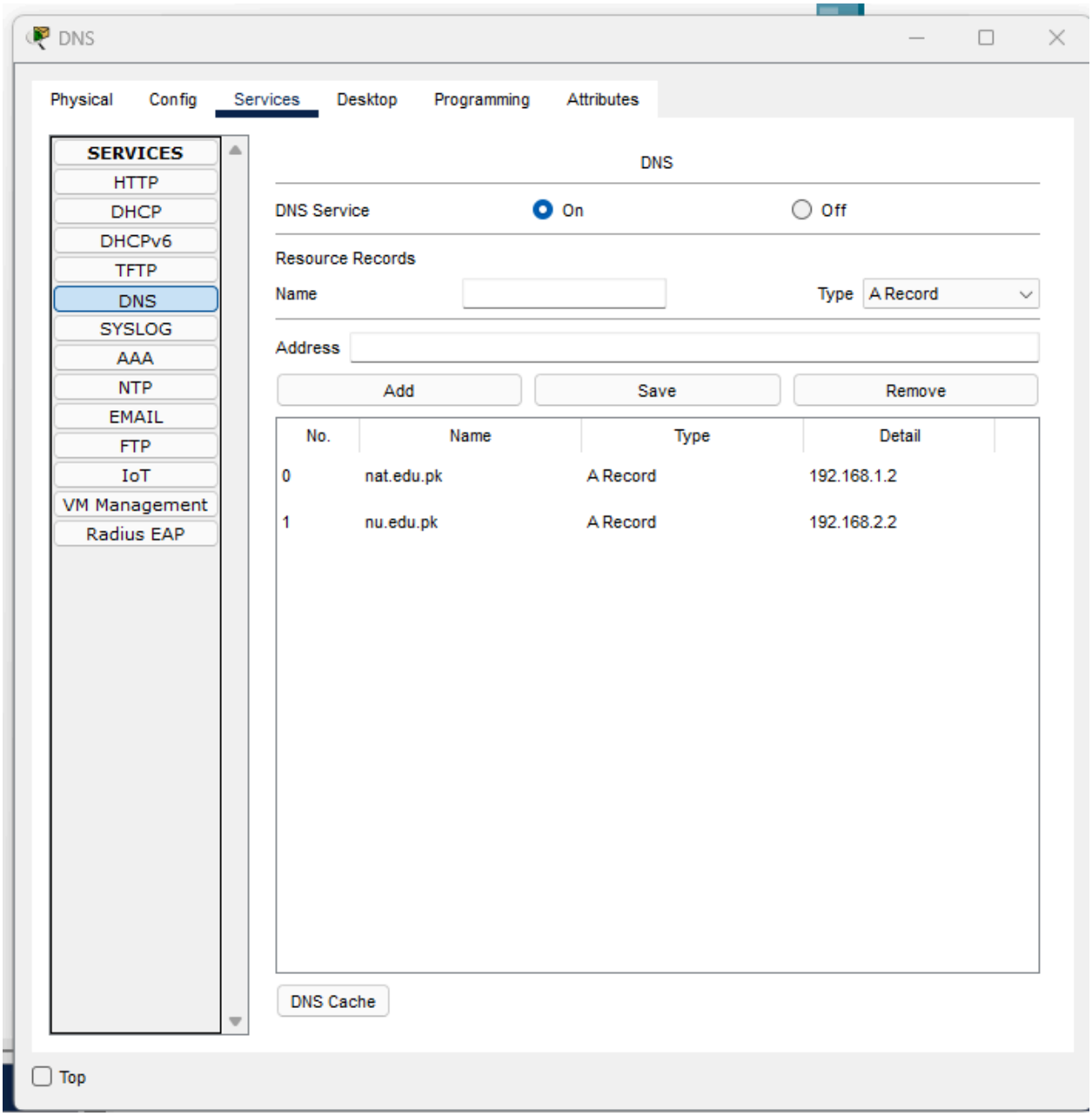
DNS
Physical
Config
Services
Desktop
Programming
Attributes
SERVICES
HTTP
DHCP
DHCPv6
TFTP
DNS
SYSLOG
AAA
NTP
EMAIL
FTP
IoT
VM Management
Radius EAP
DNS
DNS Service
On
Off
Resource Records
Name
Type
A Record
Address
Add
Save
Remove
No.
Name
Type
Detail
0
nat.edu.pk
A Record
192.168.1.2
1
nu.edu.pk
A Record
192.168.2.2
DNS Cache
Top

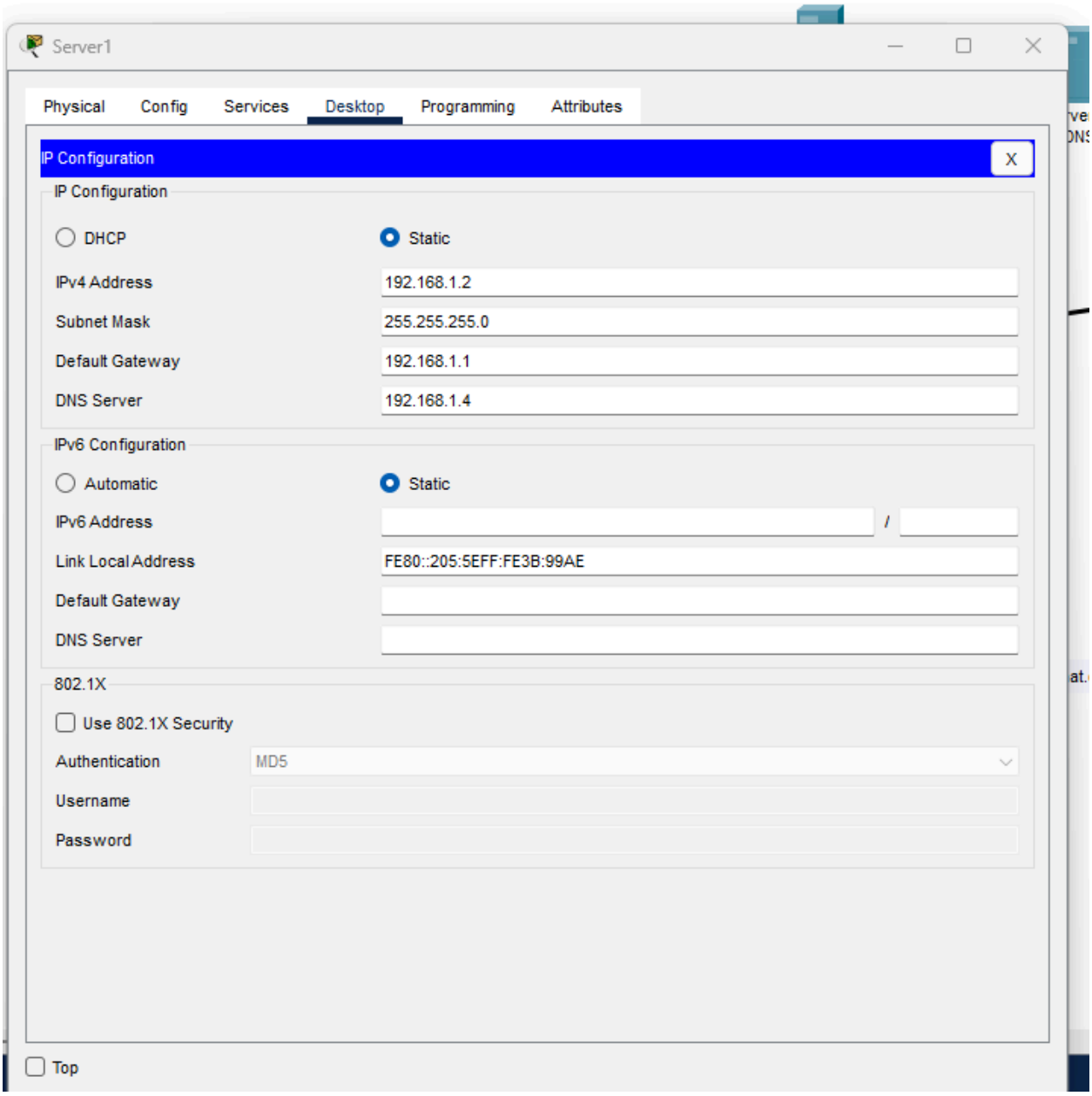
Server1
Physical
Config
Services
Desktop
Programming
Attributes
IP Configuration
X
IP Configuration
DHCP
Static
IPv4 Address
192.168.1.2
Subnet Mask
255.255.255.0
Default Gateway
192.168.1.1
DNS Server
192.168.1.4
IPv6 Configuration
Automatic
Static
IPv6 Address
/
Link Local Address
FE80::205:5EFF:FE3B:99AE
Default Gateway
DNS Server
802.1X
Use 802.1X Security
Authentication
MD5
Username
Password
Top

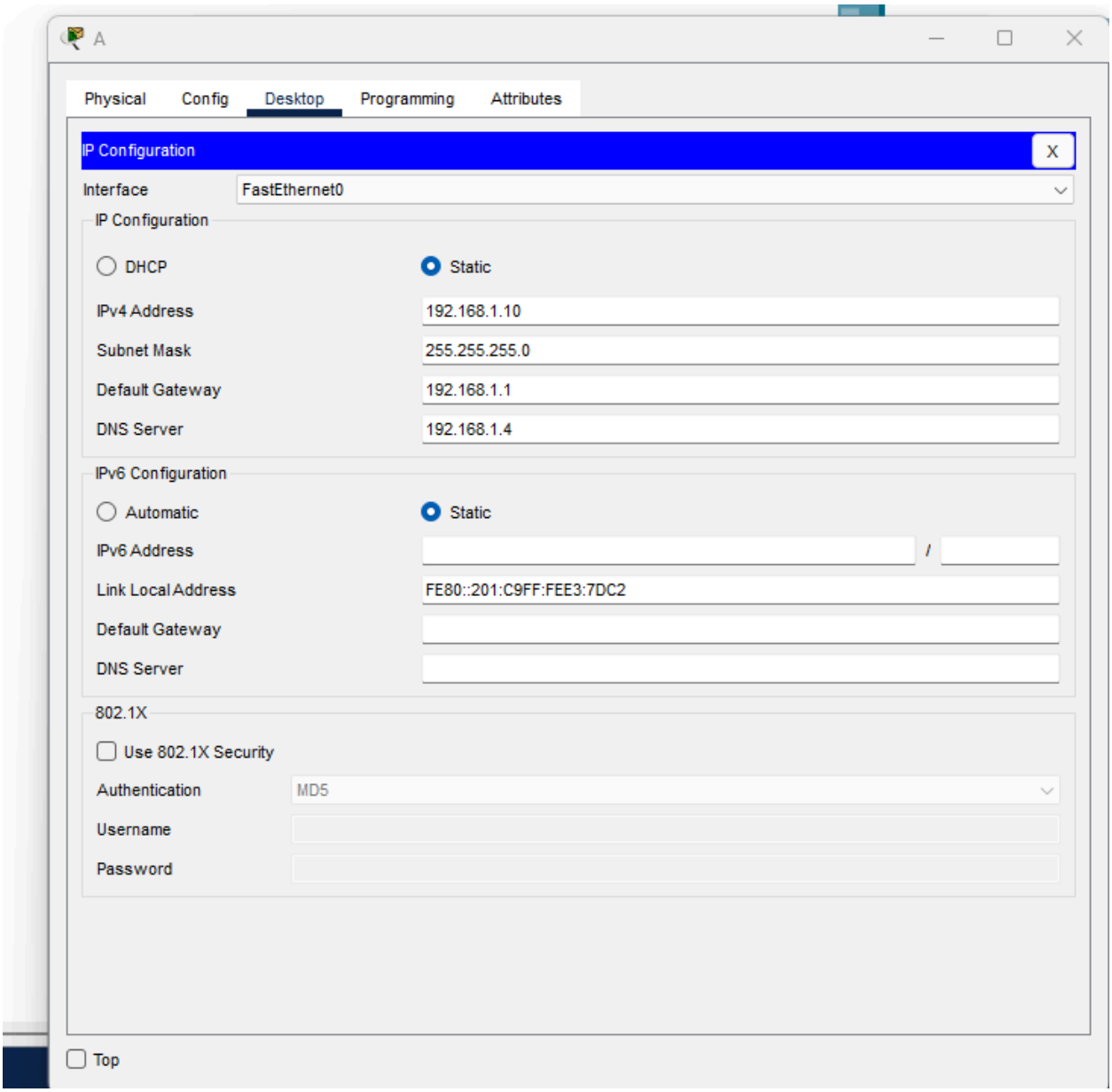
A
Physical
Config
Desktop
Programming
Attributes
IP Configuration
X
Interface
FastEthernet0
IP Configuration
DHCP
Static
IPv4 Address
192.168.1.10
Subnet Mask
255.255.255.0
Default Gateway
192.168.1.1
DNS Server
192.168.1.4
IPv6 Configuration
Automatic
Static
IPv6 Address
/
Link Local Address
FE80::201:C9FF:FEE3:7DC2
Default Gateway
DNS Server
802.1X
Use 802.1X Security
Authentication
MD5
Username
Password
Top

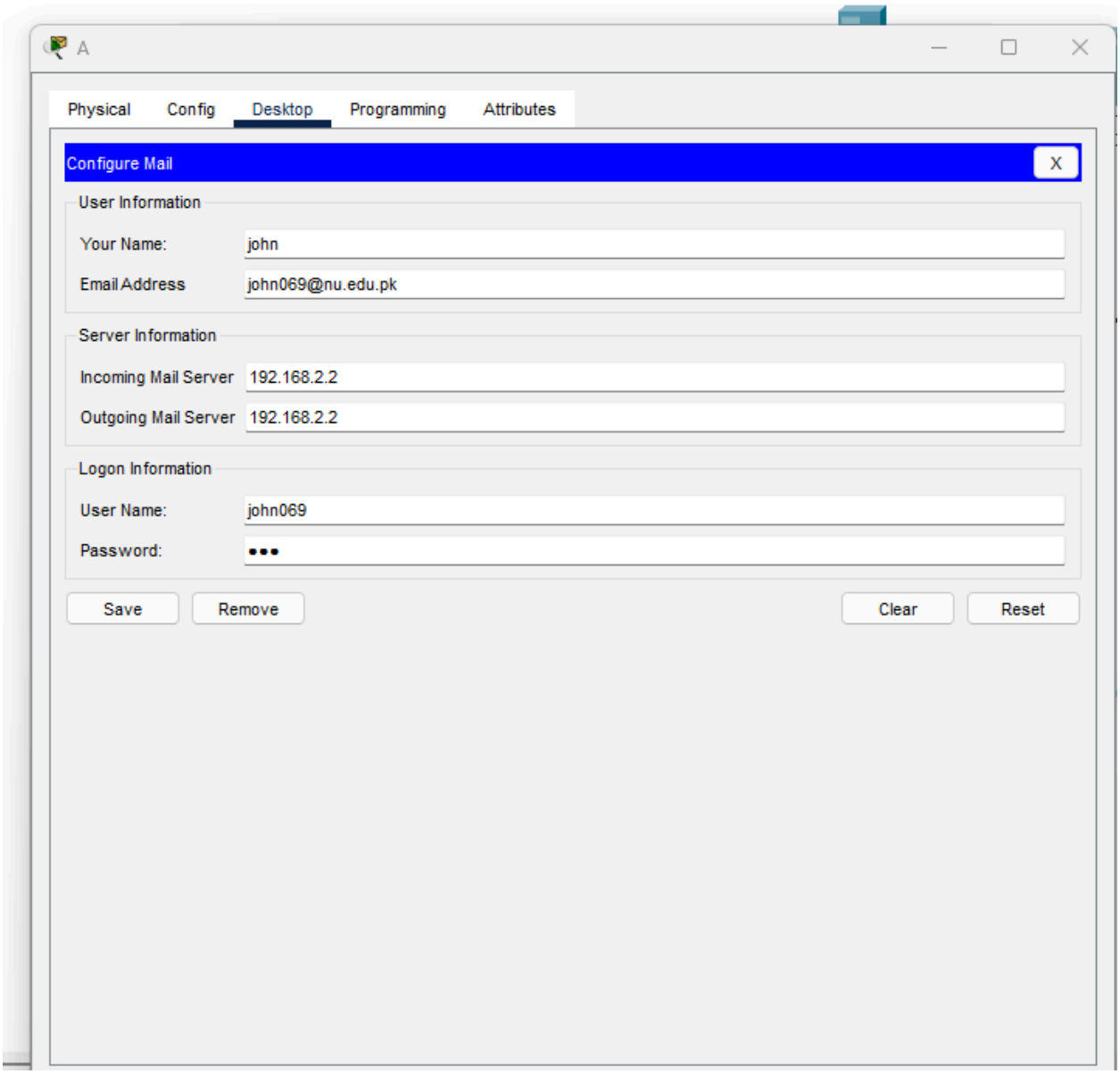
A
Physical
Config
Desktop
Programming
Attributes
Configure Mail
X
User Information
Your Name:
john
Email Address
john069@nu.edu.pk
Server Information
Incoming Mail Server
192.168.2.2
Outgoing Mail Server
192.168.2.2
Logon Information
User Name:
john069
Password:
Save
Remove
Clear
Reset

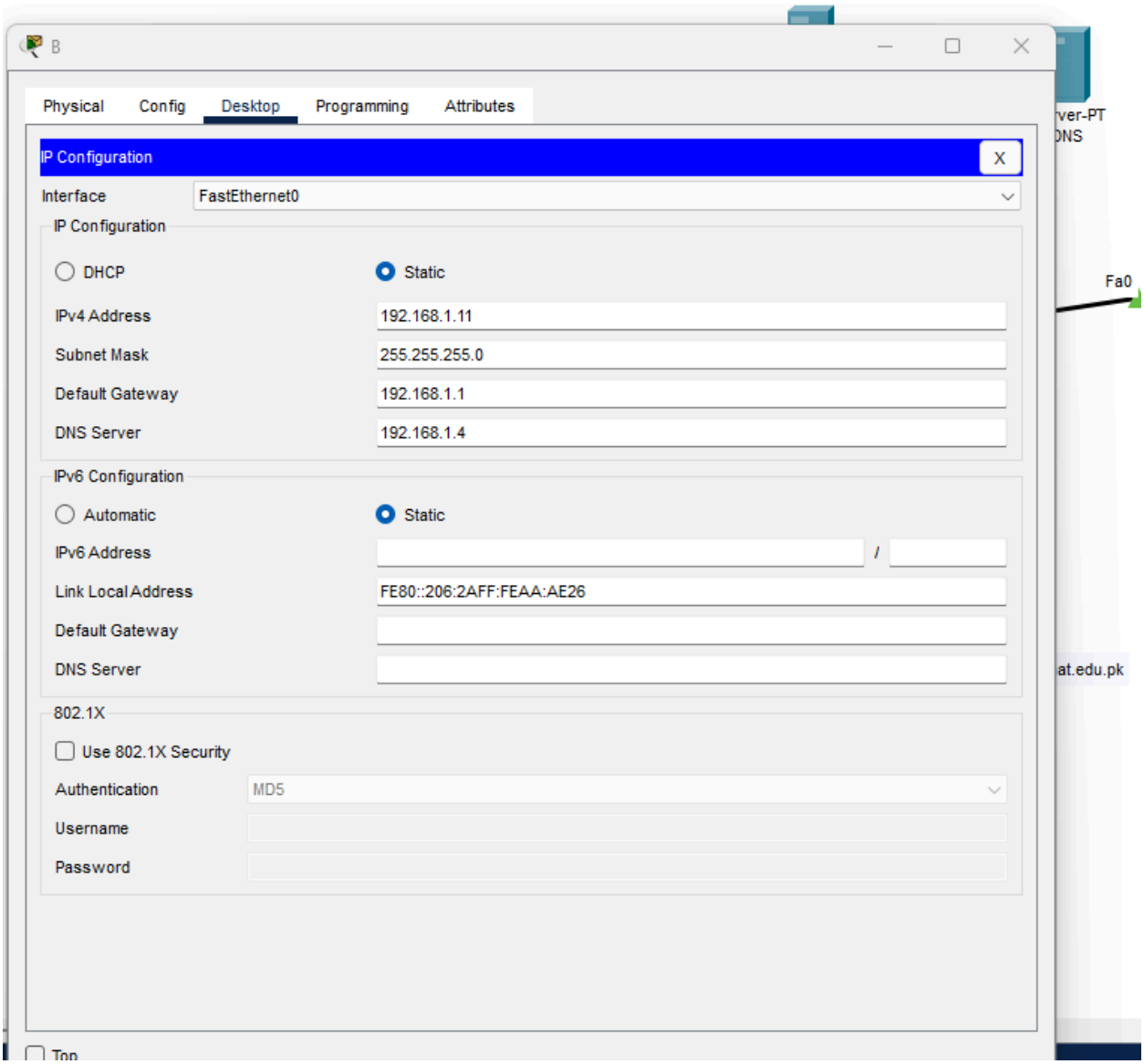
B
Physical
Config
Desktop
Programming
Attributes
IP Configuration
X
Interface
FastEthernet0
IP Configuration
DHCP
Static
IPv4 Address
192.168.1.11
Subnet Mask
255.255.255.0
Default Gateway
192.168.1.1
DNS Server
192.168.1.4
IPv6 Configuration
Automatic
Static
IPv6 Address
/
Link Local Address
FE80::206:2AFF:FEAA:AE26
Default Gateway
DNS Server
802.1X
Use 802.1X Security
Authentication
MD5
Username
Password
Top
ver-PT
DNS
Fa0
at.edu.pk

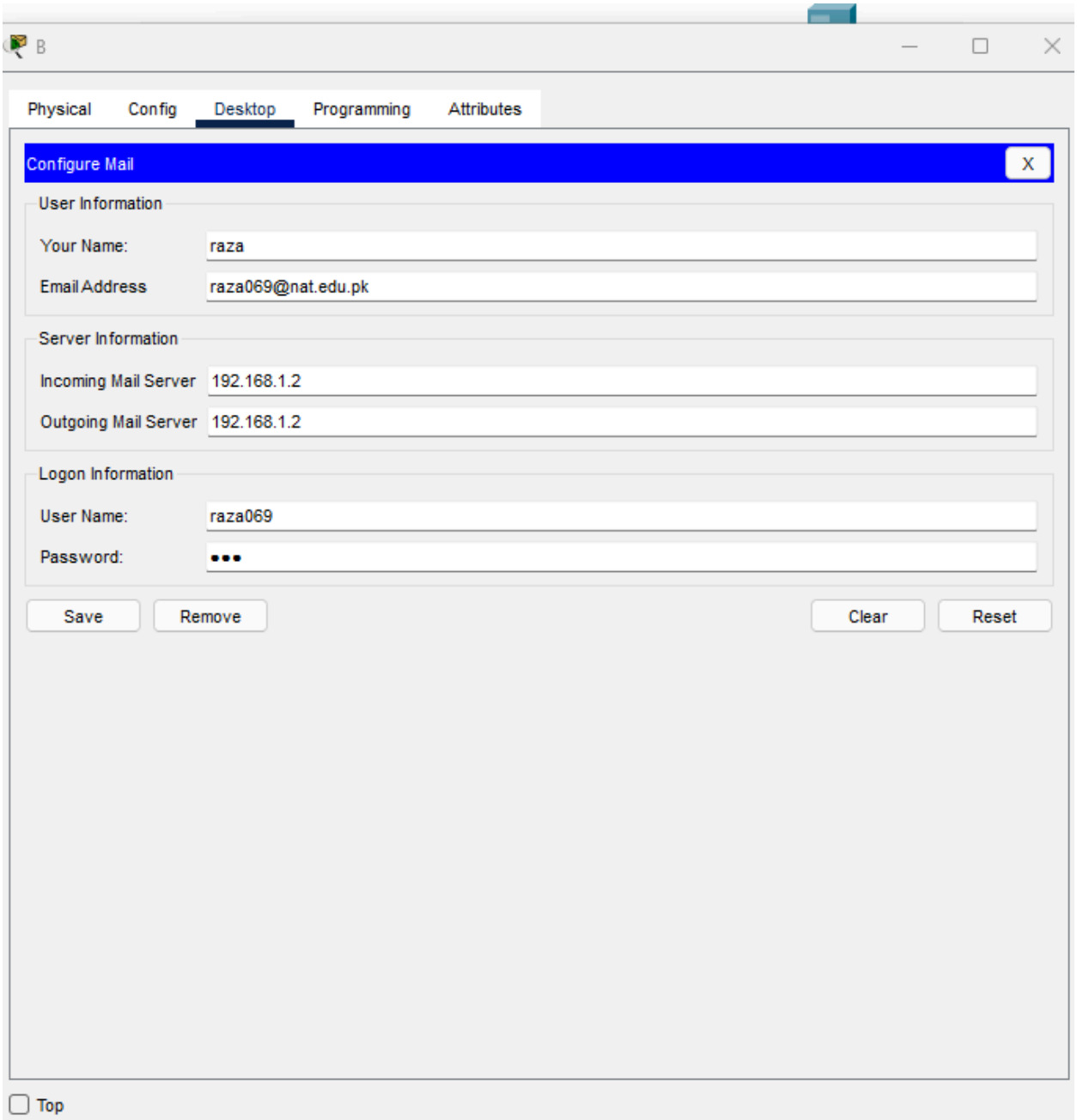
B
Physical
Config
Desktop
Programming
Attributes
Configure Mail
X
User Information
Your Name:
raza
Email Address
raza069@nat.edu.pk
Server Information
Incoming Mail Server
192.168.1.2
Outgoing Mail Server
192.168.1.2
Logon Information
User Name:
raza069
Password:
Save
Remove
Clear
Reset
Top

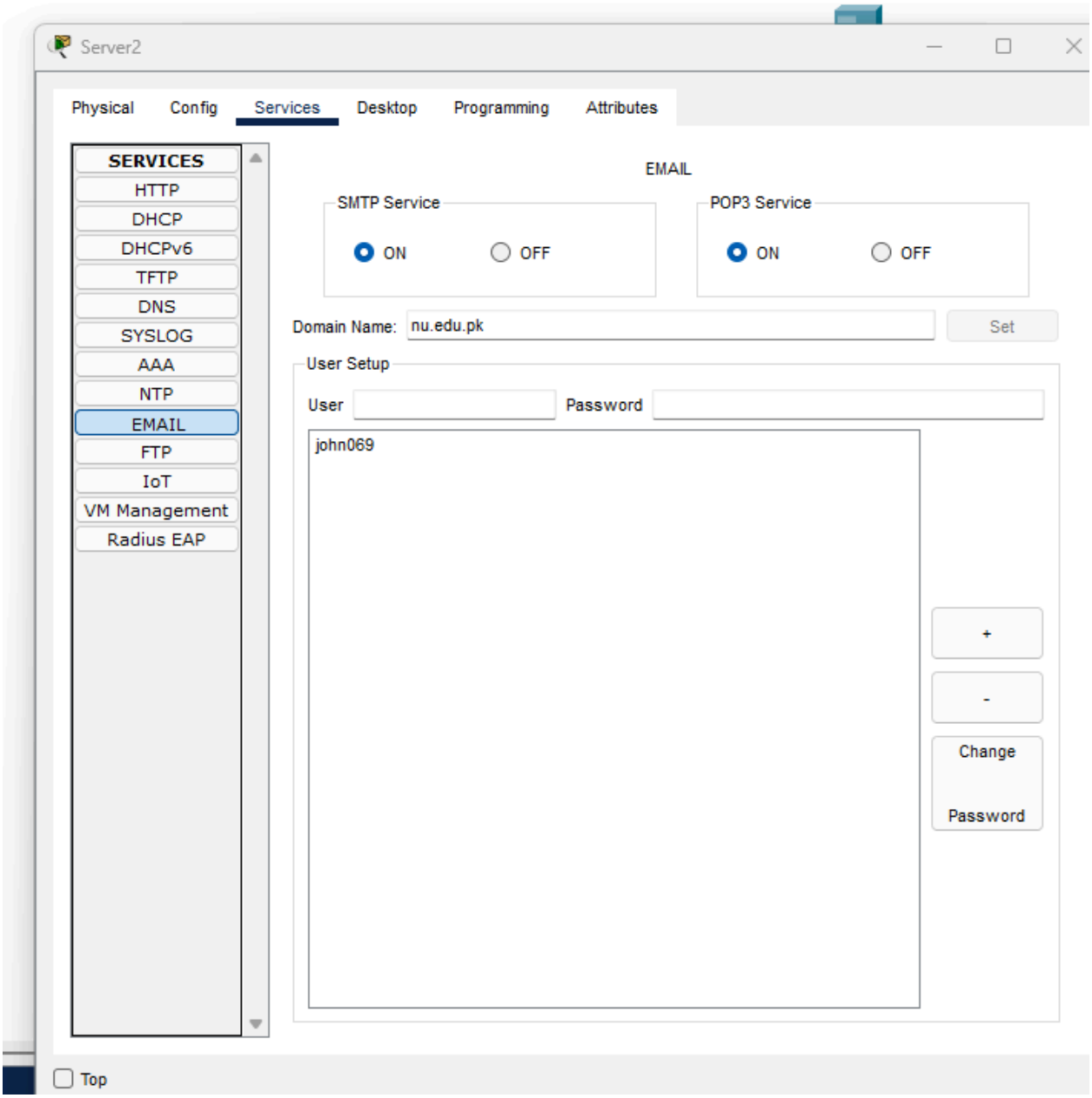
Server2
Physical
Config
Services
Desktop
Programming
Attributes
SERVICES
HTTP
DHCP
DHCPv6
TFTP
DNS
SYSLOG
AAA
NTP
EMAIL
FTP
IoT
VM Management
Radius EAP
EMAIL
SMTP Service
ON
OFF
POP3 Service
ON
OFF
Domain Name:
nu.edu.pk
Set
User Setup
User
Password
john069
+
-
Change
Password
Top

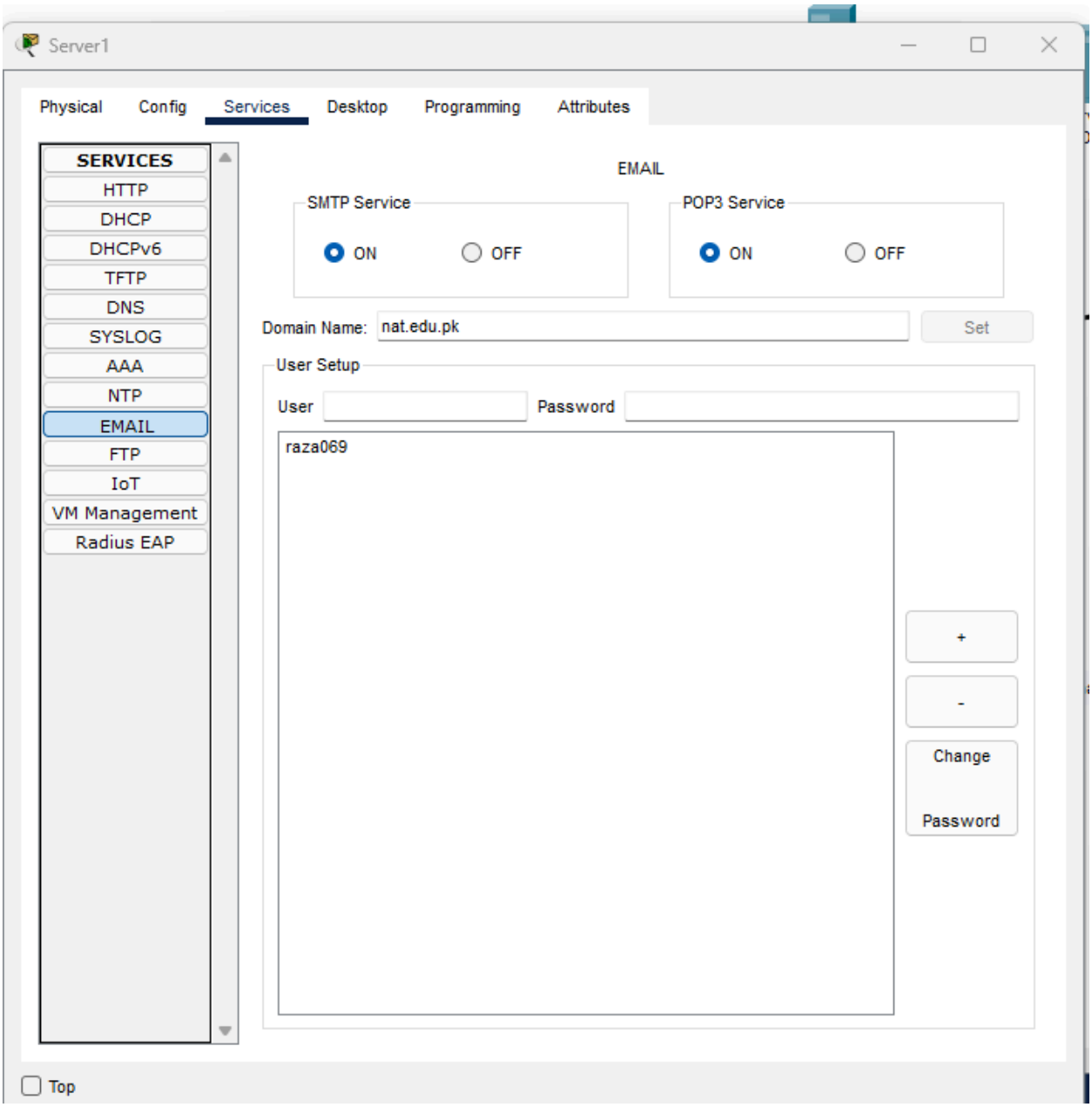
Server1
Physical
Config
Services
Desktop
Programming
Attributes
SERVICES
HTTP
DHCP
DHCPv6
TFTP
DNS
SYSLOG
AAA
NTP
EMAIL
FTP
IoT
VM Management
Radius EAP
EMAIL
SMTP Service
ON
OFF
POP3 Service
ON
OFF
Domain Name:
nat.edu.pk
Set
User Setup
User
Password
raza069
+
-
Change
Password
Top

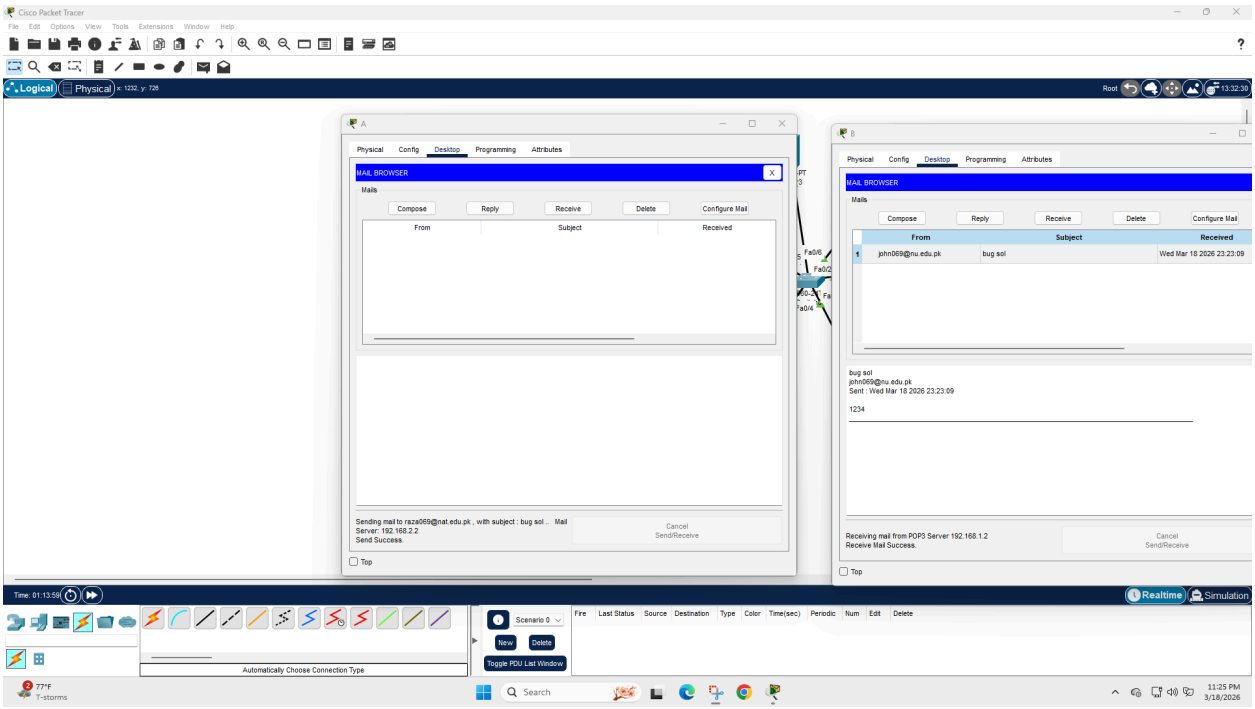
Cisco Packet Tracer
File Edit Options View Tools Extensions Window Help
Logical
Physical
Root
A
Physical Config Desktop Programming Attributes
MAIL BROWSER
Mails
Compose Reply Receive Delete Configure Mail
From Subject Received
Sending mail to raza069@nat.edu.pk , with subject : bug sol .. Mail Server: 192.168.2.2
Send Success.
Cancel Send/Receive
Top
B
Physical Config Desktop Programming Attributes
MAIL BROWSER
Mails
Compose Reply Receive Delete Configure Mail
From Subject Received
1 john069@nu.edu.pk bug sol Wed Mar 18 2026 23:23:09
bug sol
john069@nu.edu.pk
Sent : Wed Mar 18 2026 23:23:09
1234
Receiving mail from POP3 Server 192.168.1.2
Receive Mail Success.
Cancel Send/Receive
Top
Time: 01:13:59
Realtime
Simulation
Scenario 0
New
Delete
Toggle PDU List Window
Fire Last Status Source Destination Type Color Time(sec) Periodic Num Edit Delete
Automatically Choose Connection Type
77°F T-storms
Search
11:25 PM 3/18/2026

ftp

1

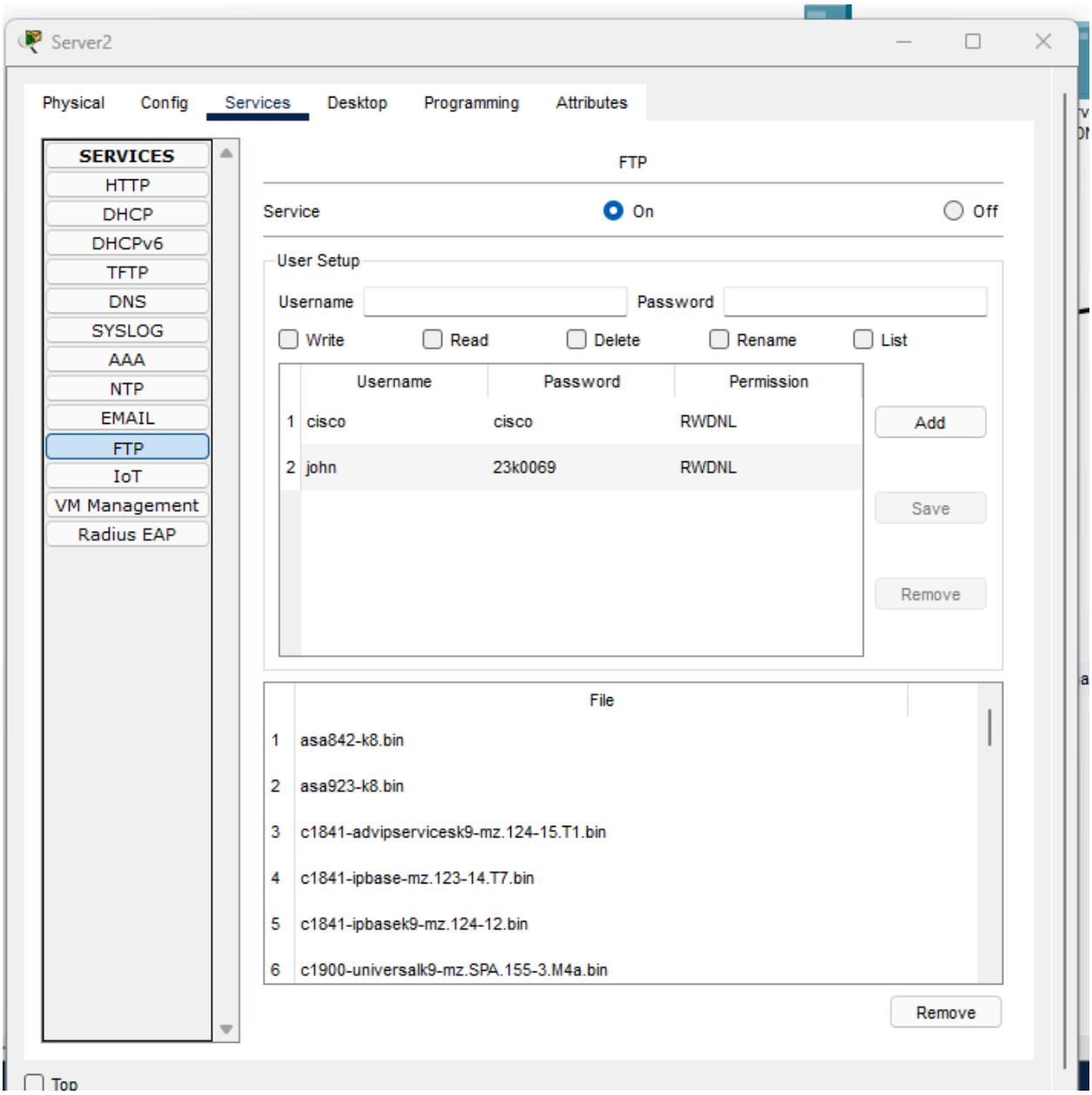


```
C:\>ftp 192.168.2.2
Trying to connect...192.168.2.2
Connected to 192.168.2.2
220- Welcome to PT Ftp server
Username:john
331- Username ok, need password
Password:
230- Logged in
(passive mode On)
ftp>
```

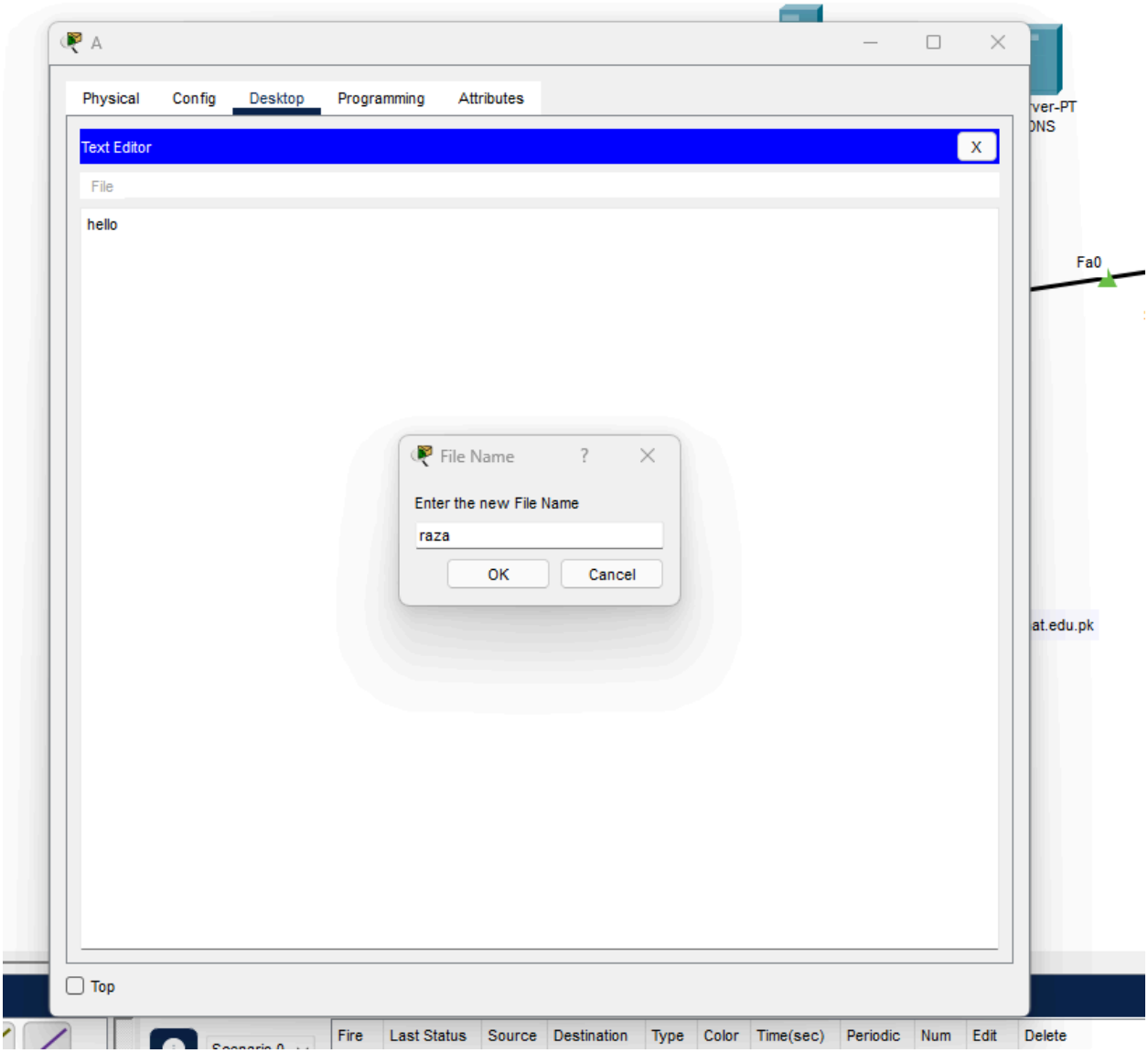


```
32   : pt3000-16q412-mz.121-22.EA4.bin                    3117390
33   : raza.txt                                           6
```

```
ftp>delete raza.txt

Deleting file raza.txt from 192.168.2.2:
ftp>
[Deleted file raza.txt successfully ]
ftp>
```

```
ftp> quit

221- Service closing control connection.
C:\>
```

2

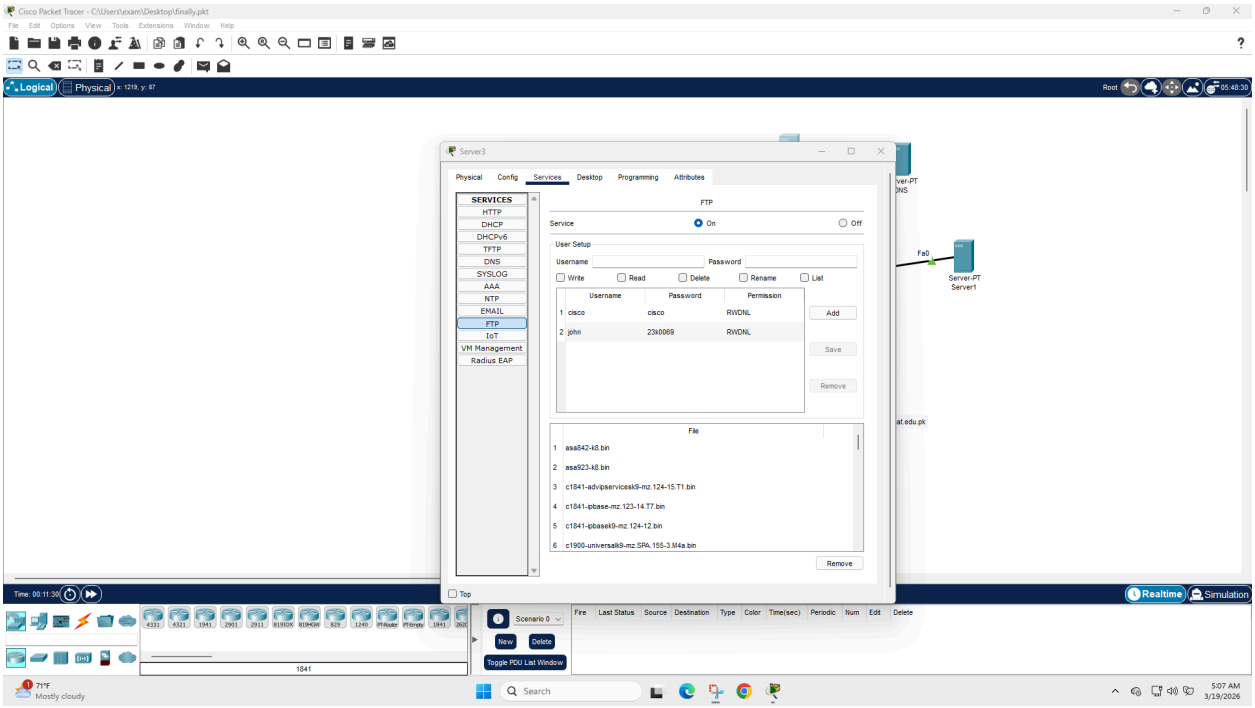

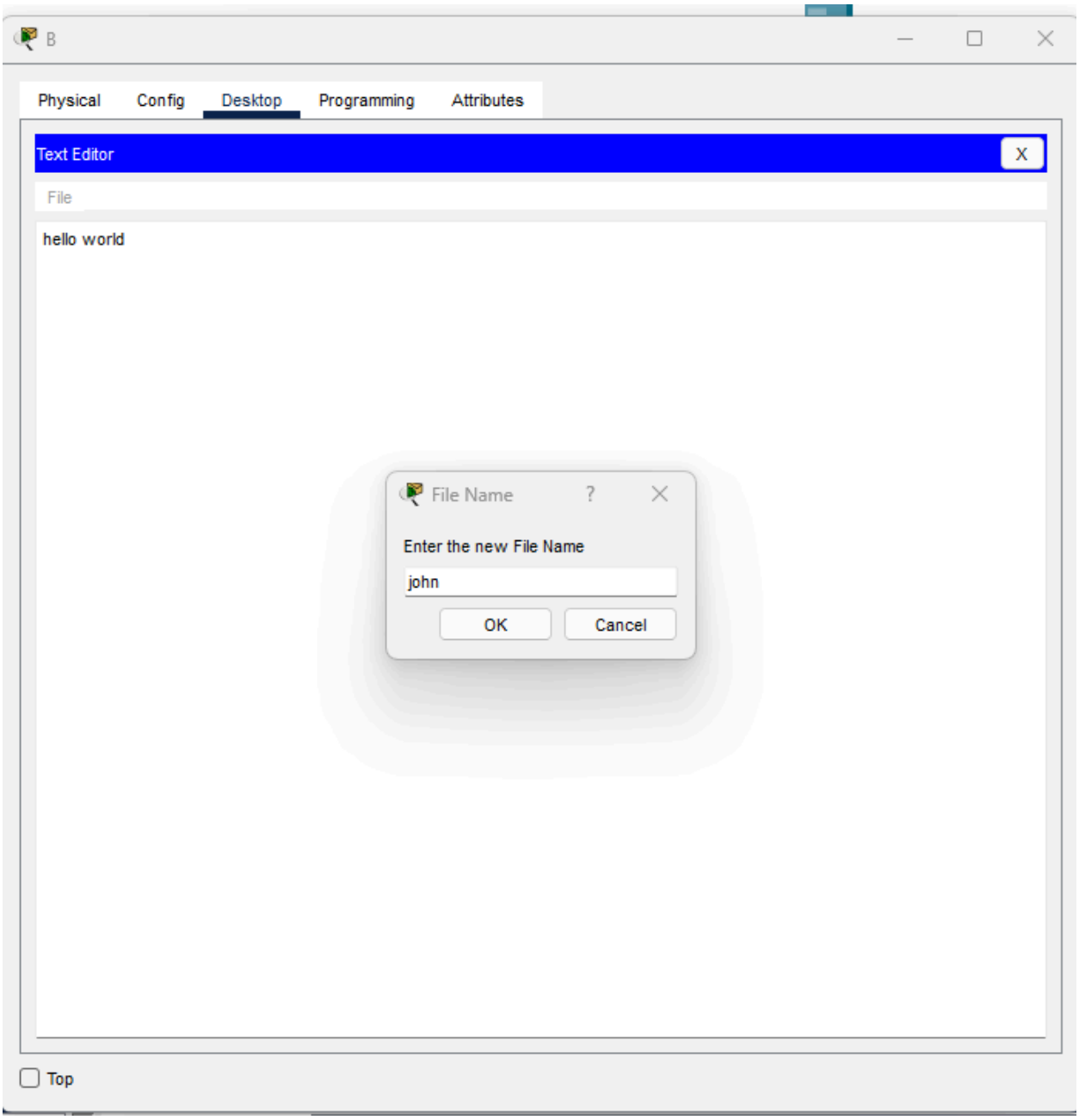
B
Physical
Config
Desktop
Programming
Attributes
Text Editor
X
File
hello world
File Name
Enter the new File Name
john
OK
Cancel
Top

```
Cisco Packet Tracer PC Command Line 1.0
C:\>ftp 192.168.1.3
Trying to connect...192.168.1.3
Connected to 192.168.1.3
220- Welcome to PT Ftp server
Username:john
331- Username ok, need password
Password:
230- Logged in
(passive mode On)
ftp>
```

```
Writing file john.txt to 192.168.1.3:
File transfer in progress...

[Transfer complete - 11 bytes]

11 bytes copied in 0.084 secs (130 bytes/sec)
```

```
29  : ir800_yocto-1.7.2.tar                          2877440
30  : ir800_yocto-1.7.2_python-2.7.3.tar             6912000
31  : john.txt                                       11
32  : pt1000-i-mz.122-28.bin                         5571584
33  : pt3000-i6q4l2-mz.121-22.EA4.bin                3117390
ftp>
```